

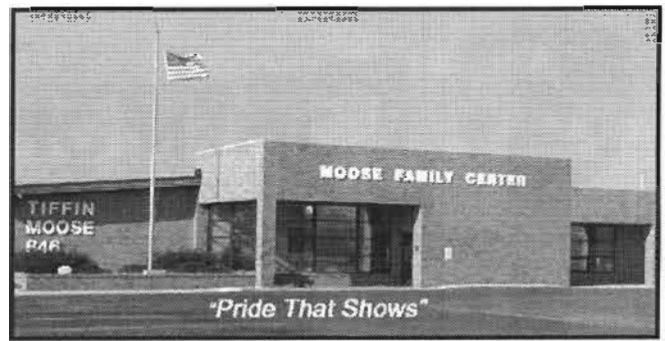

TIFFIN MOOSE FAMILY CENTER

Lodge No. 846
Chapter No. 1001



LOYAL ORDER OF MOOSE - WOMEN OF THE MOOSE

1146 N. State Rt. 53 - Tiffin, Ohio 44883 Lodge Ph. 419-448-9271 Admin. Ph. 419-447-3471
E-Mail: lodge846@mooseunits.org website: <http://tinyurl.com/bj4el>

Lodge Officers

2009-2010

Governor

Tim Blott Sr.

Past Governor

George Kimmet

Jr. Governor

Dallas Heck

Prelate

Randy Culver

Treasurer

Roger Hoepf

Administrater

Roger Hoepf

Sergeant of Arms

Bob Leyman

Inner Guard

Brett Fox

Outer Guard

Ken Bentz

1 yr. Trustee

Mike Windau

2 yr. Trustee

Steve Steinmetz Sr.

3 yr. Trustee

Eric Heck



January/February 2010

We (The Moose)....have received Thank You's from Mayor Boroff and Mr. Steve Dryfuse for the contribution to the Park and Recreation Fund. It is that time of the year we at the Moose have to deal with donating money to keep in accordance with state laws pertaining to our bingo license. We (The Moose) have required donations such as Moose Heart but we do get to choose other ones. We are a family oriented organization (especially for the kids) that we earmarked this to build a shelter at Beechwood Park located near Helburn Meadows Garden. We hope that not just the kids can enjoy this but also the people of Helburn can spend some time there. We really like to put money back to local funds when possible.

Happy New Year.....So we will be continuing our discounted member ship drive by again waiving the \$20.00 application fee to bring the cost to becoming a new member to only \$35.00. We will also be giving the sponsor \$10.00 in Moose Bucks as an appreciation from the Lodge. The Life Membership is still going on but you still need to pick either the \$10.00 Moose Bucks or think bigger to Life Membership. Contact one of the officers if you have any questions.

Volunteers.....are needed for The Super Bowl Party/Soup Cook Off to cook hot dogs and brats. Also, we need helpers for the Turtle Feed and Casino Night. If you would be interested

LODGE HOURS

Mon. - Thurs.....11am to 11 pm
Friday.....11am to 1am
Saturday.....11am to 1am
Sunday.....8am to 9pm

Nomination of Officers Meeting for 2010-2011

February 18th at 7:00pm
March 4th at 7:00pm
March 18th at 7:00pm

Nominating Committee

The most important committee any lodge forms is the nominating committee. This committee is responsible for presenting a slate of eligible members for the election of officers to represent this lodge in the 2010-2011 year. Anyone interested in running for office for the upcoming year should contact a committee member in order for your name to be considered to be put on the ballot for the April 15th, 2010 election of officers.

January/February Entertainment

Th. Dec. 31	New Year's Eve Party w/Reverse Side Band	8-1
Sat. Jan 9	2nd Trik Band	8-12
Fri. Jan 15	Full Circle Entertainment	7-11
Fri. Jan. 22	Robin's Klassic Karaoke	8-12
Sat. Jan. 23	Feather Party	
Sat. Jan. 30	Back Roads Band	8-12
Sat. Feb. 13	D.B. Hawkins	8-12
Sat. Feb. 20	Brown Bottle Boys	8-12
Fri. Feb. 26	Robin's Klassic Karaoke	8-12
Sat. Feb. 27	Medical Mission Benefit Mercy Hospital Volunteers Check Social Quarter for Flyers	

contact one of the officers or leave your name with the bartenders.

Moose Riders News.....

It's never to early to think about Riding! Once the weather breaks we take a ride after we finish our monthly meeting. Anyone is more than welcome to join us to ride along. We leave the Tiffin Moose between 11:30 - 12:00. Meetings are the last Sunday of the month at 10:00am. Anyone interested in joining Moose Riders can see Tim Blott or call Ed Blott at 934-0314 or Sue Couch at 618-2466 Annual dues are \$10.00 due by March 1, 2010. You must be a Moose Lodge member to join. Mark you calendar for our 1st Annual Moose Riders Feather Party on January 23 from 5-8pm. We will be raffling off a variety of things from wine and cracker baskets, meat, cheese and various other types of baskets.

Benefit.....On February 27 there will be a benefit to help cover the cost for a medical team from Mercy Hospital to take part in a medical mission to a destination not available yet at printing time. This team will consist of 5-6 people. Watch for fliers in the Social Quarters.



WOMEN OF THE MOOSE NEWS

Tiffin WOTM News

By Pat Dotson

Jan./Feb. 2010

Dates To Remember

January 14.....	7:00 pm
Educational Advancement Activity Night (with an enrollment)	
January 28.....	7:00 pm
2nd Chapter Meeting	
February 11.....	7:00 pm
Moosehaven Activity Night (with an enrollment)	
February 25.....	7:00 pm
2nd Chapter Meeting	

From Senior Regent Rosemary: The new year is here already and a lot of good things are coming up so let's get the ball rolling and sign up new co-workers. We have signed up 33 new co-workers so far for the chapter year and we have four months left so let's get busy and try to match that number. I would like to give a big welcome to our new members to our defending circle and to all their sponsors for their hard work in signing up new co-workers and let's keep it going. Co-workers who have recently joined our defending circle are as follows: Iris Abbatt, Darlene Angelbeck, Lori Brown, Dana Carter, Melissa Elarton, Teresa Ferguson, Kathleen Guiso, Kristin Kieffer, Tammy Mettler, Christine Myers, Jean Thompson, Katie Culver, Diane Kirchner, Donna

Magers, Rose Mary Magers, Joyce Martinez. Sponsors to thank are: Shirley Culver, Linda Sauber, Yvonne Morehart, Deb Magers, Mary Shiley, Ruth Meisner, Rosemary Bishop, Pat Dotson, Cheryl Blatt, Brenda Cook, Connie Estep, Nancy Lehman, Sandra Best. Sponsors, thank you for all you do for our Chapter.

Let us take time to remember co-workers who have left our defending circle: Pam Shaw, Joan Zahn, Val Draper, Jeannette Hall and Florance Everhart.

We need help with Funeral Dinners at the lodge so if you can give a small amount of time or bake some items for the dinners, please let the women officers know if you would like to be on their helping list. Volunteers are always needed so don't be afraid to ask if you can help with projects. Your support is appreciated.

I would like to thank everyone of you who helped with the Christmas Party and the Children's Christmas Party, funeral dinners, Decorations at the lodge and Friday nights. Your dedication is appreciated. We asked and you gals responded. Thanks again. Now I'm going to ask again. You will be receiving a letter with a return envelope in January. I know everyone doesn't have enough hours in a day anymore, so we will be hosting a silent bake sale. You don't have to bake anything. Just put some money in an envelope and send it back. How easy is that? The money will be used for Mooseheart, Moosehaven, and Community projects. I know you gals will respond well so I'll say "thanks" ahead of time.

Don't forget the 100 Club is open until January 4th for new members. First drawing January 5th, 2010 at 8pm and last drawing March 30, 2010. Sure hope you have a Merry Christmas and a Healthy and Prosperous New Year.

From Pat Dotson: You can earn a lot of great items for signing up new members so check the bulletin board to see what you can earn. Signing up new members is great so let's get busy. Remember they can come with you twice and the third time you must sign them up.

Reminders: When you have a change of address please let the recorder know so she can get you updated on the computer so your mail gets to you on time.

The post office is getting very tough on the mail and it costs the lodge and chapter every time your mail is returned. (Charges have really gone up.) Let's do our part and get those changes made as soon as possible.

Remember when making donations to your favorite charities don't forget Mooseheart and Moosehaven and give to Moose Charities. Show them how important they are to us and we do have the HEART OF A MOOSE.

Moose International has a prescription drug program now and a Moose Travel Center so check it out cause they offer you a lot of great things. This can all be done by going on their web site and viewing all. You need to take advantage of all the great things they have available to you and if you are thinking of selling your house, well go to www.prudentialmoose.com and see what they have to offer.

See the bulletin board for all sports tournament dates for 2009 and 2010. You can also check on the web.



Tiffin Lodge 846 Activities
January 2010

Post This Calendar On Your Refrigerator Door

Sun	Mon	Tues	Wed	Thurs	Fri	Sat
<p>100 Club Drawing NEW TIME 8:00 p.m.</p> <p>\$50 Buy In #'s Still Available Until January 4th First Draw January 5th Last Draw March 30th</p>	<p><u>Kitchen Hours</u></p> <p>Lunch Open M., Tu., Th., Fri. M., Tu., Wed., Fri., Sat. 5-9 Thurs. 5-8 Check Out Our Beer Specials on Sun., Tues., Wed.</p>	<p>IMPORTANT</p> <p>Be sure to sign in any guest you bring into the Lodge. Guests are NOT allowed to make purchases while here. You, as the member just buy whatever they want. Guests are only allowed to come in two times and then they must join if they want to come in again. So, bring your guest in and sign them up.</p>		<p>Reverse Side Band 8-1 a.m.</p> <p><u>NEW YEARS EVE</u> Reserve your spot!</p> <p>Dinner will be 6:00 p.m. - 8:00 p.m. Thurs Drawing 7p.m. \$25 Consi's at 7:30, 7:45, 8:00</p>	<p>1 New Years Day</p> <p>Pork Roast With Kraut</p> <p>Mashed Potatoes</p> <p>YES! Friday Drawing 9 pm</p>	<p>2</p> <p>Veal Parmesan \$7.50</p> <p>Saturday Drawing 9 pm</p>
<p>3</p> <p>50¢ Hot Dogs 75¢ Draft-Domestic 2-5pm</p> <p>Sausage Gravy & Biscuits \$3.75</p> <p>Breakfast Served 8 am - 1:00 am</p>	<p>4</p> <p>Roast Beef & Swiss Sandwich with French fries \$5.95</p> <p>Monday Drawing 9 pm</p>	<p>5</p> <p>35¢ WING NIGHT</p> <p>40¢ Boneless DRAFT BEER SPECIAL</p> <p>100 CLUB Drawing 8 pm</p>	<p>6</p> <p>BUILD A BURGER NIGHT \$4.95 5-9 pm Special Only Menu Not Available Kitchen Closed for Lunch Queen of Hearts Drawing - 9:00 p.m.</p>	<p>7</p> <p>Country Fried Steak \$5.95 Dinner 5-8 pm</p> <p>Thurs. Drawing-7pm \$25 Consi's at 7:30, 7:45, 8:00 Officers Meeting 7 pm</p>	<p>8</p> <p>Jumbo Shrimp Dinner \$7.50</p> <p>Friday Drawing 9 pm</p>	<p>9</p> <p>BBQ Chicken Dinner \$7.25</p> <p>2nd Trik Band 8 - 12</p> <p>Saturday Drawing 9 pm</p>
<p>10</p> <p>Moose Legion Regional Meeting in Tiffin Officer's Meeting 12:00 pm Members & Guest 1:00 pm Meal for those in attendance after meeting 8" Breakfast Pizza/Bowl of Fruit \$4.75</p> <p>75¢ Draft Domestic 50¢ Hot Dogs 2-5 pm Breakfast Served 8 am - 1 pm</p>	<p>11</p> <p>Chicken Stew over Biscuits \$5.95</p> <p>Monday Drawing 9 pm</p>	<p>12</p> <p>35¢ WING NIGHT</p> <p>40¢ Boneless DRAFT BEER SPECIAL</p> <p>100 CLUB Drawing 8 pm</p>	<p>13</p> <p><u>Taco Night</u> All-you-can-eat \$4.95 5 - 9 pm Special Only Menu Not Available Kitchen Closed for Lunch Queen of Hearts Drawing - 9:00pm</p>	<p>14</p> <p>Ham Loaf Dinner \$5.95 5-8 pm</p> <p>Thurs. Drawing-7pm \$25 Consi's at 7:30, 7:45, 8:00 WOTM Meeting-7pm</p>	<p>15</p> <p>Philly Steak Sub \$5.95</p> <p>Full Circle Entertainment Karaoke 7-11 pm</p> <p>Friday Drawing 9 pm</p>	<p>16</p> <p>Baked Steak \$6.95</p> <p>Saturday Drawing 9 pm</p>
<p>17</p> <p>2 Scrambled Eggs 3 Sausage Links with toast \$4.75</p> <p>50¢ Hot Dogs 2-5pm 75¢ Draft Domestic</p> <p>Breakfast Served 8 am - 1 pm</p>	<p>18 MLK Jr. Day</p> <p>Reuben w/ Chips \$4.95</p> <p>Monday Drawing 9 pm</p>	<p>19</p> <p>35¢ WING NIGHT</p> <p>40¢ Boneless DRAFT BEER SPECIAL</p> <p>100 CLUB Drawing 8 pm</p>	<p>20</p> <p>Sub Night 5-9 p.m. \$4.00 Special Only Menu Not Available</p> <p>Kitchen Closed for Lunch Queen of Hearts Drawing - 9:00pm</p>	<p>21</p> <p>Roast Beef Manhattan \$5.95 5-8 pm</p> <p>Thurs. Drawing-7pm \$25 Consi's at 7:30, 7:45, 8:00 Officers Meeting-7pm Membership Meeting 7:30 pm</p>	<p>22</p> <p>Pub House Fish \$5.95</p> <p>Robin's Klassic Karaoke 8-12</p> <p>Friday Drawing 9 pm</p>	<p>23</p> <p>Prime Rib Dinner \$12.00</p> <p>Feather Party 5-8</p> <p>High Degree Meeting @ Indian Lake Moose Officers -1 :00 pm Members 2:00 pm Saturday Drawing 9 pm</p>
<p>24</p> <p>2 Cinnamon Rolls w/ OJ - \$3.95 75¢ Draft Domestic 50¢ Hot Dogs 2-5 pm Breakfast Served 8 am - 1 pm</p>	<p>25</p> <p>BBQ Bacon Cheeseburger with Onion Rings \$5.25</p> <p>Monday Drawing 9 pm</p>	<p>26</p> <p>35¢ WING NIGHT</p> <p>40¢ Boneless DRAFT BEER SPECIAL</p> <p>100 CLUB Drawing 8 pm</p>	<p>27</p> <p>BUILD A BURGER NIGHT \$4.95 5-9 pm Special Only Menu Not Available Kitchen Closed for Lunch Queen of Hearts Drawing - 9:00 p.m.</p>	<p>28</p> <p>Italian Chicken Dinner \$5.95 5-8 pm</p> <p>Thurs. Drawing-7pm \$25 Consi's at 7:30, 7:45, 8:00 Officers Meeting 7 pm</p>	<p>29</p> <p>Lasagna Dinner \$6.95</p> <p>Friday Drawing 9 pm</p>	<p>30</p> <p>Fried Chicken Dinner \$5.95</p> <p>Backroads Band 8-12</p> <p>Lodge Moose Legion Meeting -2:00 pm Saturday Drawing 9 pm</p>
<p>31</p> <p>Blueberry Pancakes \$4.25 75¢ Draft Domestic 50¢ Hot Dogs 2-5 pm Moose Rider Meeting 10 am Breakfast Served 8 am - 1 pm</p>						



Tiffin Lodge 846 Activities
February 2010
 Post This Calendar On Your Refrigerator Door

Sun	Mon	Tues	Wed	Thurs	Fri	Sat
Kitchen Hours Sunday Breakfast 8 am-1 pm M., Tu., Wed., Fri., Sat. 5 pm-9 pm Thursday 5 pm-8 pm	1 Club Sandwich w/ chips \$4.95 Monday Drawing 9 pm	2 35¢ WING NIGHT 40¢ Boneless DRAFT BEER SPECIAL 100 CLUB Drawing 8 pm	3 Taco Night All-you-can-eat \$4.95 5 - 9 pm Special Only Menu Not Available Kitchen Closed for Lunch Queen of Hearts Drawing - 9:00pm	4 Beef & Noodles \$5.95 5-8 pm Thurs. Drawing-7pm \$25 Consi's at 7:30, 7:45,8:00 Officers Meeting 7 pm	5 Fish Fry \$7.50 5-9 pm Friday Drawing 9 pm	6 English Pot Roast \$6.95 Saturday Drawing 9 pm
7 8" Breakfast Pizza w/ Fruit \$4.75 50¢ Hot Dogs 2-5pm 75¢ Draft Domestic Breakfast Served 8 am - 1 pm	8 BIG T DELUXE with Fries \$5.25 Monday Drawing 9 pm	9 35¢ WING NIGHT 40¢ Boneless DRAFT BEER SPECIAL 100 CLUB Drawing 8 pm	10 BUILD A BURGER NIGHT \$4.95 5-9 pm Special Only Menu Not Available Kitchen Closed for Lunch Queen of Hearts Drawing - 9:00 p.m.	11 Baked Ham & Scalloped Potato \$5.95 Thurs. Drawing-7pm \$25 Consi's at 7:30, 7:45,8:00 WOTM Meeting 7 pm	12 Fish Fry \$7.50 5-9 pm Friday Drawing 9 pm	13 Valentine Dinner Special, Check Newsletter for Menu Limited Menu in Social Quarters D.B. Hawkins Band 8-12 Saturday Drawing 9 pm
14 Valentines Day French Waffles w/ Strawberries \$4.95 75¢ Draft Domestic 50¢ Hot Dogs 2-5 pm Breakfast Served 8 am - 1 pm	15 Presidents Day Mushroom & Swiss Burger w/ Fries \$5.95 Monday Drawing 9 pm	16 35¢ WING NIGHT 40¢ Boneless DRAFT BEER SPECIAL 100 CLUB Drawing 8 pm	17 Ash Wednesday Sub Night 5-9 p.m. \$4.00 Featuring Tuna and Fried Cod Subs Menu Not Available Kitchen Closed for Lunch Queen of Hearts Drawing - 9:00pm	18 Sausage Cabbage & Potatoes \$5.95 Thurs. Drawing-7pm \$25 Consi's at 7:30, 7:45,8:00 Officer's Meeting-7 pm Membership Meeting 7:30pm	19 Fish Fry \$7.50 5-9 pm Friday Drawing 9 pm	20 Baked Pork Chops \$7.50 Brown Bottle Boys 8-12 Saturday Drawing 9 pm
21 Sausage Gravy & Biscuits \$3.75 75¢ Draft Domestic 50¢ Hot Dogs 2-5 pm Breakfast Served 8 am - 1 pm	22 Reuben w/ Fries \$5.95 Monday Drawing 9 pm	23 35¢ WING NIGHT 40¢ Boneless DRAFT BEER SPECIAL 100 CLUB Drawing 8 pm	24 BUILD A BURGER NIGHT \$4.95 5-9 pm Special Only Menu Not Available Kitchen Closed for Lunch Queen of Hearts Drawing - 9:00 p.m.	25 Beef Stew over Biscuits \$5.95 Thurs. Drawing-7pm \$25 Consi's at 7:30, 7:45,8:00 WTOM Meeting 7 pm	26 Fish Fry \$7.50 5-9 pm Friday Drawing 9 pm	27 Bean Soup w/ Corn Bread \$4.95 Medical Missions Benefit Mercy Hospital Volunteers Check Social Quarters for Flyers Lodge Moose Legion Meeting 2:00pm Saturday Drawing 9 pm
28 Ham & Cheese Bagel w/ Hashbrowns \$4.25 Moose Riders Meeting - 10:00am 75¢ Domestic Draft 50¢ Hot Dogs 2-5 pm Breakfast Served 8 am - 1 pm	<i>Have Extra Hours?</i> Volunteer at your local MOOSE LODGE!	The Turtles are Here! On Saturday, March 6th, the Turtle, Beef, Casino Night will be held starting at 5:00	Nominations for Moose Officers February 18 March 4th March 18th Elections April 15th 12:00-7:00 pm	Grover and the Mingo Revue will be here Mar. 27, 8-12 Adult Entertainment Reserve Seats Jan. 1st-\$10.00 General Tickets Feb 1st-\$5.00	<div style="border: 2px solid black; padding: 5px;"> <p style="text-align: center; font-weight: bold; font-size: 1.2em;">WIRELESS INTERNET</p> <div style="display: flex; justify-content: space-around; align-items: center;"> <p style="font-size: 1.5em; font-weight: bold;">Available FREE</p> </div> <p style="text-align: center; font-weight: bold;">Bring Your Laptop</p> <p style="text-align: center; font-size: 1.2em;">@ Moose 846</p> </div>	



NEWS and EVENTS

LODGE HOURS

Mon.-Thurs.	11 am to 11 pm
Friday	11 am to 1 am
Saturday	11 am to 1 am
Sunday	8 am to 9 pm

Thank You

.....to Santa and his helpers involved with the Kid's Christmas Party and especially to all the kids who showed up, more than 60! Also to the WOTM for bringing in the puppet show.
to Eunice McPhail and Tim Blankenship for their dedication in helping get the newsletter labeled, sorted and mailed to your homes. Their help is greatly appreciated!
to Ruth Mizen, Rosemary Bishop and Nancy Thome and all who help decorate for our Holiday Seasons. The decorations always make it look like our home away from home.
to all our volunteers (too numerous to print) that help with funeral dinners, clean up, and any projects they are asked to do.
to our dedicated employees who try to make your visit here enjoyable.

District Meeting

The District meeting will be held on Sunday, January 17, 2010 in the Tiffin Moose Lodge. Officers meeting will begin at 1:00pm with a 2:00pm start time for membership. Also on the last Saturday of each month we have the Legion Meeting at 2:00pm.

New Games

New games have arrived in The Social Quarters up in the pool table area. Stop and check them out!

Credit Card Purchases

We now are capable of taking your Visa, Master Card and debit cards for all of your purchases and we still will have the ATM machine in the front lobby.



Soup-r-Bowl Sunday



Sunday, February 7, 2010 is Super Bowl Sunday and we have a party planned. The Lodge will provide hot-dogs and brats as well as drink specials during the game. Please bring a covered dish and enjoy the evening with family and friends. Games and raffles will take place starting at 3:00pm. Bring your favorite soup of any kind to be judged. Winners will be announced just before the game with a 1st, 2nd, and 3rd place being announced. Details will be on the bulletin boards and hanging around. Proceeds to benefit the Endowment Fund.

Valentines Day

February 13, 2010

Tiffin Moose 846 is offering a dinner special for you and your "sweetie". For \$12.95 per person or \$25.00 per couple we will have 10 oz. New York Strip Steak or 8 oz. Grilled Chicken Breast, choice of Baked Potato or Mashed Potatoes & Gravy, Salad, Vegetables, Rolls and butter and assorted desserts. Then you can dance the night away to the music of DB Hawkins Band from 8pm-12am. Dinner tickets will be available at the Lodge

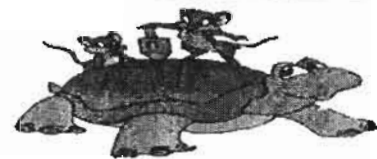

THE TURTLES ARE HERE!!!

On Saturday, March 6th the Turtle, Beef, Casino Night will be held starting at 5:00 p.m.



We strive to have fun family activities, great inexpensive food, and a friendly family safe facility. That all happens because of our volunteers. Can you spare a few hours a month to help on a project or committee? See the Governor or Senior Regent. You will be glad you did.



TIFFIN MOOSE NEWS
 LOYAL ORDER OF MOOSE
 TIFFIN MOOSE FAMILY CENTER #846
 1146 N. ST. RT. 53
 TIFFIN, OH 44883

Address Service Requested

Non-Profit Org.
 U.S. Postage
PAID
 Permit No. 33

STEVE SPEAKS
 347 HERMITAGE RD.
 GAHANNA, OH 43230-2863

JANUARY/FEBRUARY 2010

**DATED MATERIAL
 PLEASE DO NOT DELAY**

4323032863 0005



HAPPY BIRTHDAY
 JANUARY FEBRUARY



Nancy Thome	2	Daryl Weaver	3
Bryce Biller	5	Adam Turner	11
Janet Eckelberry	5	Eric Heck	16
Glen Hill	7	Steve Rhoad	16
Randolph Swander	9	Fred Stalworth	16
Lucille Stansberry	12	Norman Heck	17
Marcia Jones	13	Zack Estep	18
Jamie Davis	13	Lea Kraft	22
Ashley Fries	13	Steve Davis	23
Jennings Stalworth	13	Joan Martin	23
Heather Factor	14	Donald Vannest	23
David Martinez	14	Pat Sours	24
Charles Digby	18	Julie Metcalfe	25
Dallas Heck	19	Pat Schult	25
Jack Holman	20	Carolyn Laugherty	26
Sandy Hiser	22	Carla Jordan	27
Elizabeth Brady	24	Rick Kopp	27
Helen King	30	Karen Kuhn	28
Mary Lonsway	30	Amber Terry	28

- Jeff Adams
- Randolph Barker
- Jude Bilger
- Nicholas Boyer
- Jose Chavez
- David Cole
- Eric Culver
- Roy Dotterweich
- Joseph Eubanks
- Adam Foltz
- Jon Fredritz
- David Gibbs

Anniversaries

January		February
Ida and Bryce Biller (53 yr.)	5	Reve & Gene Mason (63 yr.)
Tina & Dale Daugherty (3 yr.)	5	Robert & Nancy Lynch (52 yr.)
Marie & Paul Shuey (57 yr.)	12	Virginia & Doyle Vanover (33 yr.)

NEW MEMBERS

- Gerald Goetz
- Stephen Goetz
- Gary Golden
- Harold Gosche
- Craig Goshe
- Mark Green
- Michael Hates
- Richard Kern
- Raymond Kimmel
- Richard Kimmet
- Paul Klaiss
- Gerald Magers
- Sam Morra
- Bob Myers
- Stephen Postell
- Tom Price
- Joe Robinalt
- Adrian Roszman
- Lee Stover
- Steven Thom
- Howard Tiell
- Michael Tiell
- Gary Walters
- Greg Waser

SPONSORS

- Steve Barker
- John Best
- Tim Bilger
- George Kimmet
- Tim Lemmon
- Russell Martorana
- Roger Phillips
- David Porter
- Charles Roth
- Ralph Shiley
- Steve Steinmetz, Sr.

*Sign up for Birthday and Anniversary Club
 in the Lobby.
 Only those signed up will be published.*